



OCT 29 2009

Mr. Chris Blanchard
President
Performance Coal Company
POB 69
Naoma, WV 25140

Dear Mr. Blanchard:

Subject: Mine Ventilation Plan, Section 75.370, 30 CFR 75, Upper
Big Branch Mine-South, I.D. No. 46-08436, Performance
Coal Company, Montcoal, Raleigh County, West Virginia

This will acknowledge receipt of a revision to the ventilation plan, dated October 13, 2009, and received by MSHA on October 15, 2009, for the subject mine. The proposed revision consists of two phases: Phase 1 depicts developing the 1 Right Crossover and cutting two entries into the North Glory Mains with a controlled cut through, and Phase 2 depicts the installation/removal of the ventilation controls in 1 Right Crossover after the section is moved to establish an intake air course.

The revision is hereby approved and will be made a part of the approved ventilation plan for this mine. This approval is limited to the requested change as described in the submittal letter and shown on the sketch. Please be advised that both phases of the ventilation revision must be done in accordance with 30 CFR 75.324.

Should you have any questions concerning this matter, please contact the Ventilation Department at (304) 877-3900/Ext. 142.

Sincerely,

A handwritten signature in black ink, appearing to read "Robert G. Hardman". The signature is written in a cursive style with a large initial "R".

Robert G. Hardman
District Manager
Coal Mine Safety and Health, District 4



OCT 29 2009

Mr. Chris Blanchard
President
Performance Coal Company
POB 69
Naoma, WV 25140

Dear Mr. Blanchard:

Subject: Mine Ventilation Plan, Section 75.370, 30 CFR 75, Upper
Big Branch Mine-South, I.D. No. 46-08436, Performance
Coal Company, Montcoal, Raleigh County, West Virginia

This will acknowledge receipt of a revision to the ventilation plan, dated October 13, 2009, and received by MSHA on October 15, 2009, for the subject mine. The proposed revision consists of two phases: Phase 1 depicts developing the 1 Right Crossover and cutting two entries into the North Glory Mains with a controlled cut through, and Phase 2 depicts the installation/removal of the ventilation controls in 1 Right Crossover after the section is moved to establish an intake air course.

The revision is hereby approved and will be made a part of the approved ventilation plan for this mine. This approval is limited to the requested change as described in the submittal letter and shown on the sketch. Please be advised that both phases of the ventilation revision must be done in accordance with 30 CFR 75.324.

Should you have any questions concerning this matter, please contact the Ventilation Department at (304) 877-3900/Ext. 142.

Sincerely,

ROBERT G. HARDMAN

Robert G. Hardman
District Manager
Coal Mine Safety and Health, District 4

cc: Mt. Hope Field Office
Inspector
Field Office Supervisor (Letter Only)
Files/nlc

SUPERVISORY ACKNOWLEDGEMENT

Initials *RLC* Date *10/29/09*
Initials *gm* Date *10/29*

Legal Identity Report - Microsoft Internet Explorer provided by MSHA

https://salt.msha.dir.labor.gov/msis/LIDViewForm?re Live Search

United States Department of Labor
MSHA
 Mine Safety and Health Administration

The information contained herein is protected under the Privacy Act and should be handled accordingly.

Legal ID Report

EDocument Submission

Notice Type: Update Effective Date: 03/09/2009

Mine Information 1-8

1. Federal Mine Identification Number:	4608436		
2. Mine Name:	Upper Big Branch Mine-South		
3. Directions To Mine:	Rt. 3 South, to Montcoal		
4. Mine Location Address	Street Address 130 Frontier Street		
	City	State	Zip Code
	Montcoal	WV	25140.
	County Raleigh		
5. Official Business Name of Operator:	Performance Coal Company		
	Street Address		

Mine Plan Tracking

Reports

Mission Support

Error on page. Trusted sites

start | Inbox - Microsoft Out... | Welcome Page - Mkr... | List MSHA Forms - Mic... | Legal Identity Report...

Address of Record 11

11. Address of Records and Telephone Number:

Last Name

Blanchard

First Name MI

Chris

Title

President

Street Address

130 Frontier Street

City	State	Zip Code
Montcoal	WV	25140-

Country	Foreign State	Foreign Zip Code
USA		

P.O. Box Address

69

City	State	Zip Code
Naoma	WV	25140-

Country	Foreign State	Foreign Zip Code
USA		

Area Code	Telephone Number Extension	E-mail Address
304854 -	1852	Chris.Blanchard@masseyenergyco.com

Ownership Information

[Mine Plan Tracking](#)

[Reports](#)

Mission Support

[Reporting System](#)

Error on page.

First Name	Chris	Middle Initial		Last Name	Blanchard
Street Address		OR	P.O. Box		
			69		
City		State	Zip Code	Zip Ext	
Naoma		WV	25140		
Phone Number			Fax Number		
()--			()--		

Miner's Rep and Union Info

25. Miner's Representative Information (for transmittal of documents)

Name	Address
------	---------

26. Union Information

Union Name	Union Dist	Union Local Nbr	Address
------------	------------	-----------------	---------

- [Report](#)
- [Link Contractor & Mine](#)
- [Mine Id](#)
- [Forms Inventory](#)
- [Search](#)
- [Operator Name Alias](#)

MIIN Management
Mine Plan Tracking
[Mine Plan Tracking](#)
[Reports](#)
Mission Support
[Reporting System](#)

Error on page.



Performance Coal Company

P.O. Box 69

Naoma, WV

25140

October 13, 2009

Mr. Robert G. Hardman
Mine Safety and Health Administration
100 Bluestone Road
Mount Hope, WV 25880

Re: Performance Coal Company
Upper Big Branch Mine
MSHA ID : 46-08436
State ID: U-3042-92
Ventilation Revision

Dear Sir:

Please find the enclosed ventilation revision for our Upper Big Branch Mine for your review and approval. This revision is to cut two entries of the 1 Right Crossover into the North Glory Mains. This revision consists of two phases.

Phase one shows the ventilation while mining and cutting-through. This cut-through will be isolated and controlled. Regulators will be built on the inby and outby sides of the cut-through. These regulators will remain open to ventilate the area until immediately prior to cut-through.

Phase two shows the installation and removal of controls in the 1 Right Crossover to create additional intake once the cut-through is complete and the section moves. Headgate 3 North will be mined under the longwall ventilation revision dated August 6, 2009.

This mine currently has no miner's representative. If you have any questions or comments, feel free to contact me at (304) 854-3516.

Respectfully Submitted,
Performance Coal Company, Inc.

Matthew Walker
Mine Engineer

MSHA
MOUNT HOPE, WV

OCT 28 2009

RECEIVED
VENTILATION

MSHA
MOUNT HOPE, WV
OCT 28 2009

RECEIVED
VENTILATION

#6 No

MMU 040-0
LOB 20,000 CFM

Cut-throughs will be isolated and controlled. Controls will be installed prior to cut-through. The area will be ventilated until immediately prior to cut-through. Cut-through will be done in accordance with 30 CFR 75.324.

1 Right Crossover

PERFORMANCE COAL COMPANY P.O. BOX 69, NAOOMA, WV 25140	
UPPER BIG BRANCH MINE	
M.S.H.A. ID No. 46-06436	WV ID No. U-3042-92
Date: 10-06-08	DWG No. 1 of 1
DRAWN BY: RL 3 Staff	SCALE: 1"=200'
CHECKED BY:	
VENTILATION REVISION	
Mining One Right Crossover	
Phase I	

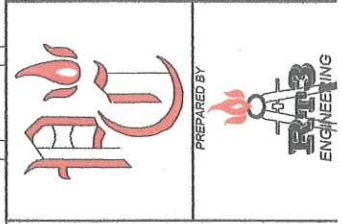

INTAKE AIR	BOX CHECK	FAN	ROADS
SECONDARY INTAKE AIR	ACTIVE OR INACTIVE GAS WELL	SEALS	GAS LINES
RETURN AIR	PLUGGED GAS WELL	PROPOSED BELT HEAD	CORE HOLE
PRIMARY ESCAPEWAY	PROPOSED GAS WELL	BELT HEAD	ESCAPEWAY PRIMARY
ALTERNATE ESCAPEWAY	PERMANENT STOPPINGS	OVERCAST	ESCAPEWAY ALTERNATE
PROPOSED BELT	PROPOSED STOPPINGS	AIRLOCK DOOR	CONTROLS TO BE REMOVED
EXISTING BELT	AUGER WORKS	REGULATOR	
PROPERTY LINES	AUGER AREA	ADJACENT MINING	
200' TEST DRILL LINE	CHECK CURTAIN	COAL CONTOURS	
100' COVER BOUNDARY	PROPOSED SEALS	WATER	
APPROVED MINE LIMITS	RAILROAD	STREAM	
TRACK		INTERMITTENT STREAM	

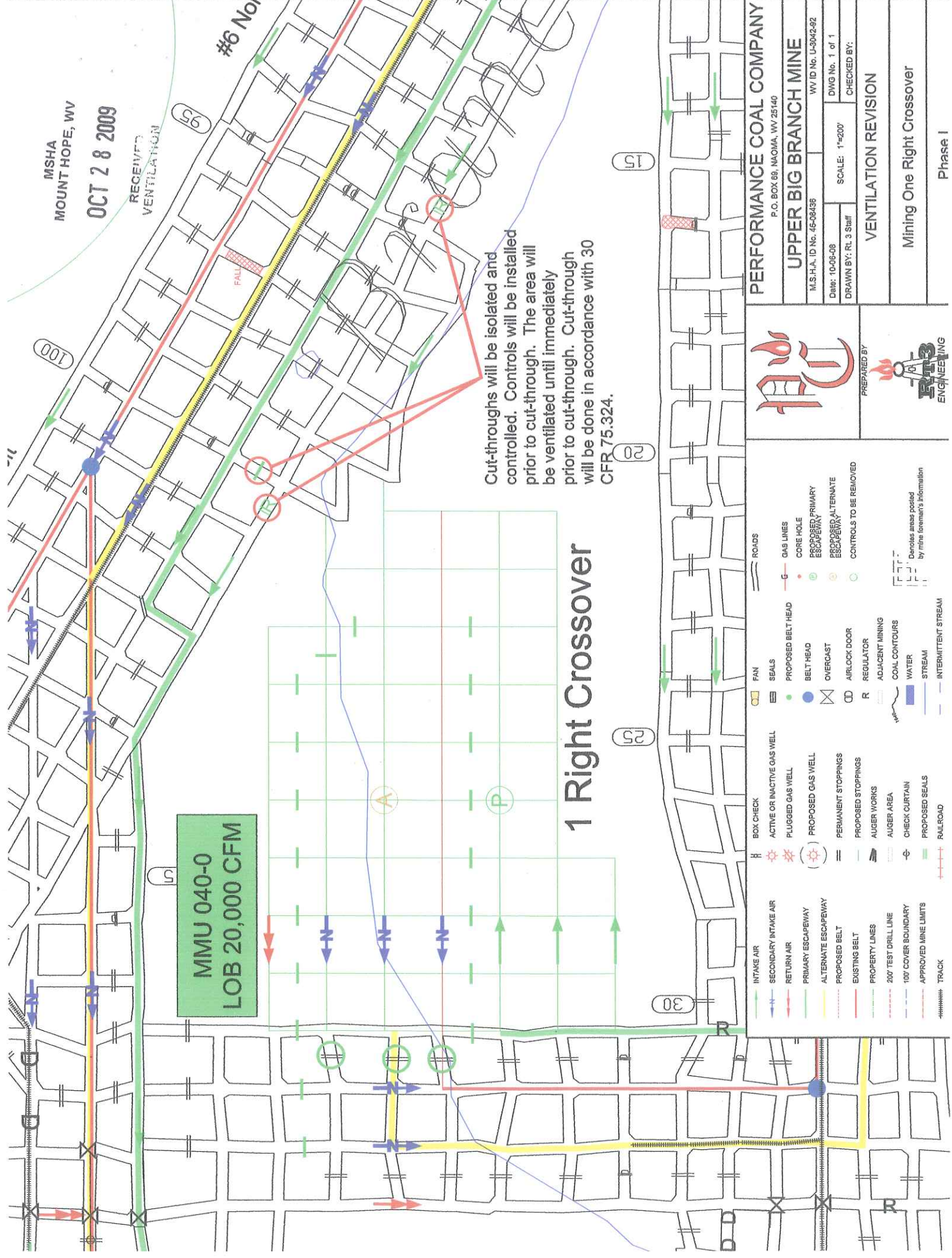

MSHA
MOUNT HOPE, WV
OCT 28 2009

RECEIVED
VENTILATION

Note: All changes
will be made in
accordance with 30
CFR 75.324.

1 Right Crossover

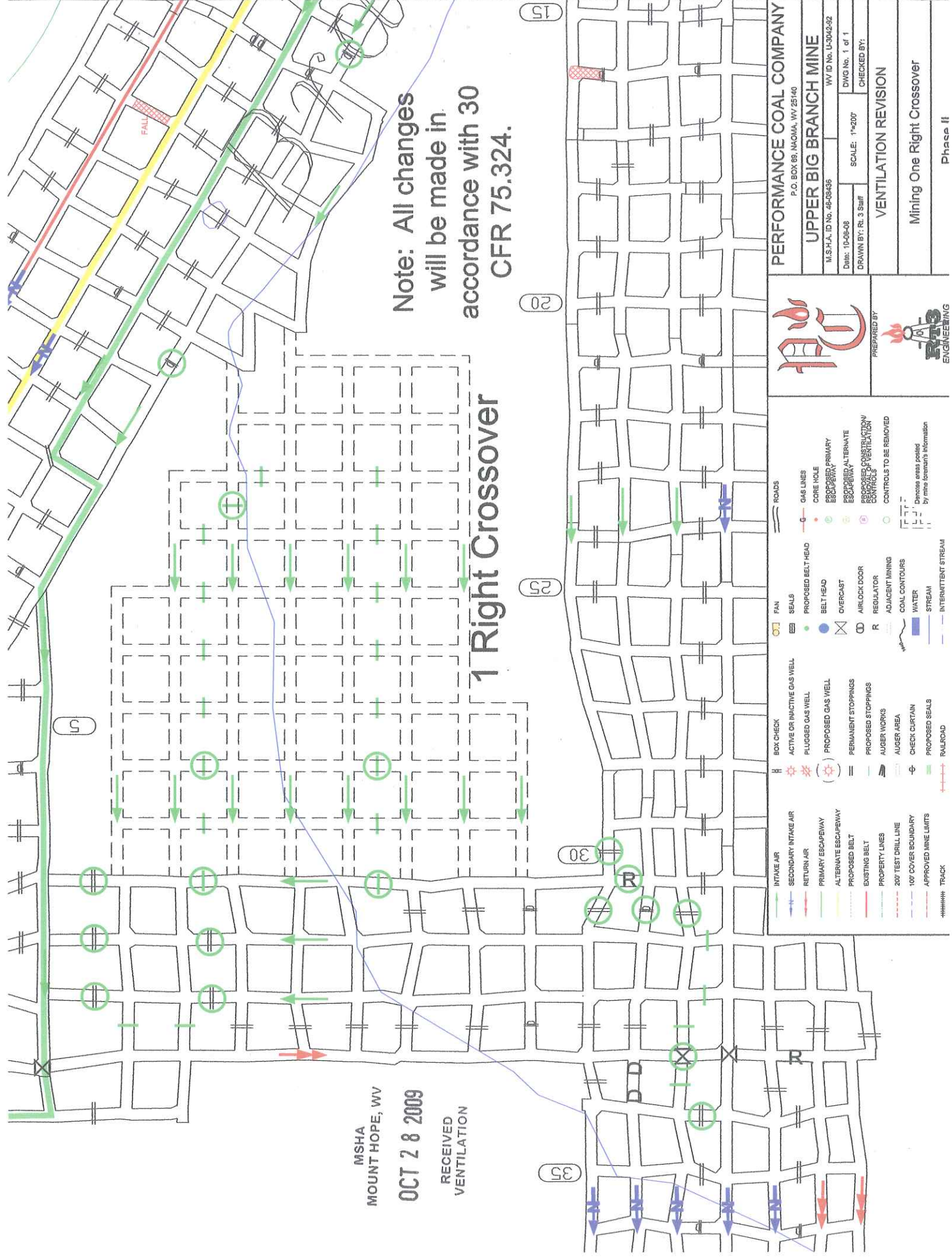

PERFORMANCE COAL COMPANY
P.O. BOX 89, NAOMA, WV 25140

UPPER BIG BRANCH MINE
M.S.H.A. ID No. 48-08436

Date: 10-06-08
DRAWN BY: R. 3 SHIF
SCALE: 1"=200'

WV ID No. U-3042-92
DWG No. 1 of 1
CHECKED BY:

VENTILATION REVISION

Mining One Right Crossover

Phase II

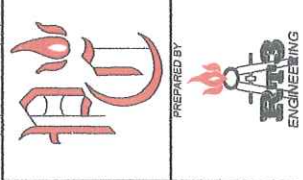

- INTAKE AIR
- SECONDARY INTAKE AIR
- RETURN AIR
- PRIMARY ESCAPEWAY
- ALTERNATE ESCAPEWAY
- PROPOSED BELT
- EXISTING BELT
- PROPERTY LINES
- 200' TEST DRILL LINE
- 100' COVER BOUNDARY
- APPROVED MINE LIMITS
- ***** TRACK
- BOX CHECK
- ACTIVE OR INACTIVE GAS WELL
- PLUGGED GAS WELL
- PROPOSED GAS WELL
- PERMANENT STOPPINGS
- PROPOSED STOPPINGS
- AUGER WORKS
- AUGER AREA
- CHECK CURTAIN
- PROPOSED SEALS
- RAILROAD
- FAN
- SEALS
- PROPOSED BELT HEAD
- BELT HEAD
- OVERCAST
- AIRLOCK DOOR
- REGULATOR
- ADJACENT MINING
- COAL CONTOURS
- WATER
- STREAM
- INTERMITTENT STREAM
- ROADS
- GAS LINES
- CORE HOLE
- PROPOSED PRIMARY ESCAPEWAY
- PROPOSED ALTERNATE ESCAPEWAY
- PROPOSED CONSTRUCTION/CONTROLS OF VENTILATION
- CONTROLS TO BE REMOVED
- Disposal areas plotted by mine foreman's information